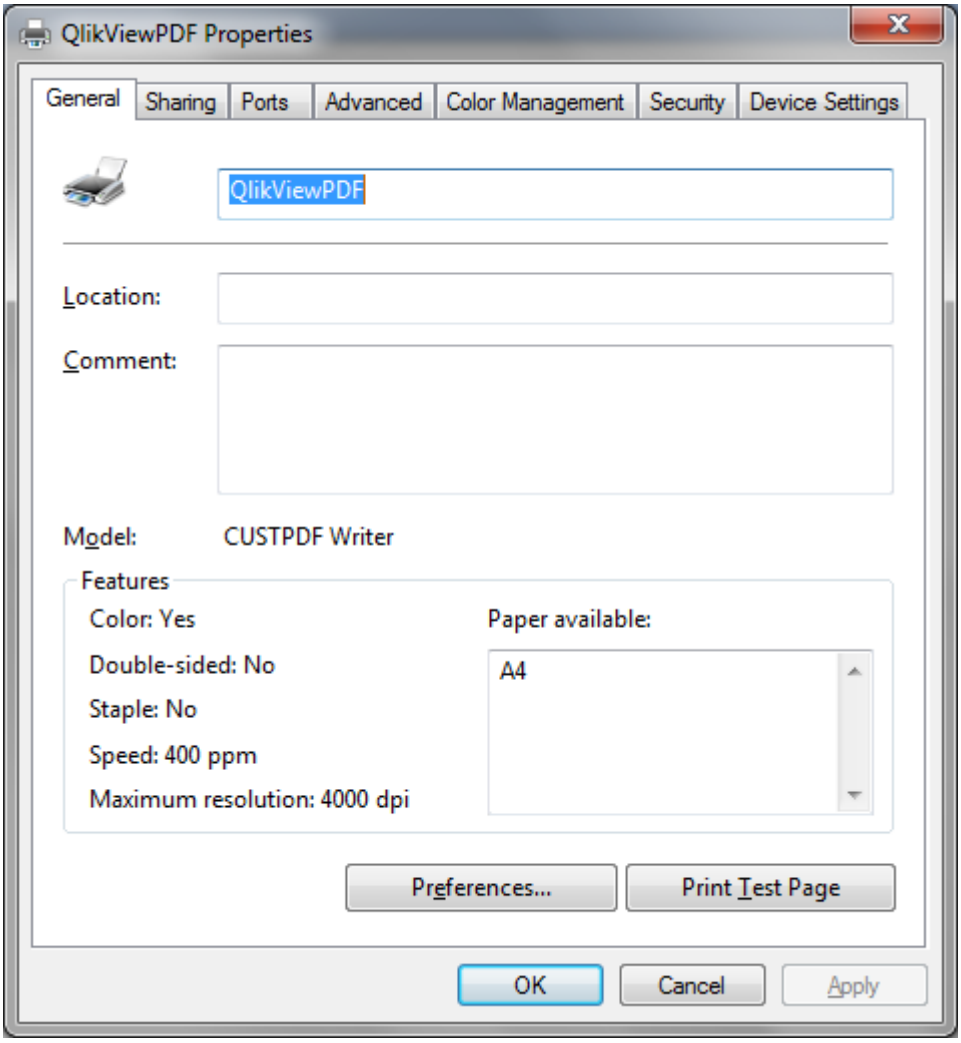
QlikViewPDF Properties
General
Sharing
Ports
Advanced
Color Management
Security
Device Settings
QlikViewPDF
Location:
Comment:
Model:
CUSTPDF Writer
Features
Color: Yes
Double-sided: No
Staple: No
Speed: 400 ppm
Maximum resolution: 4000 dpi
Paper available:
A4
Preferences...
Print Test Page
OK
Cancel
Apply

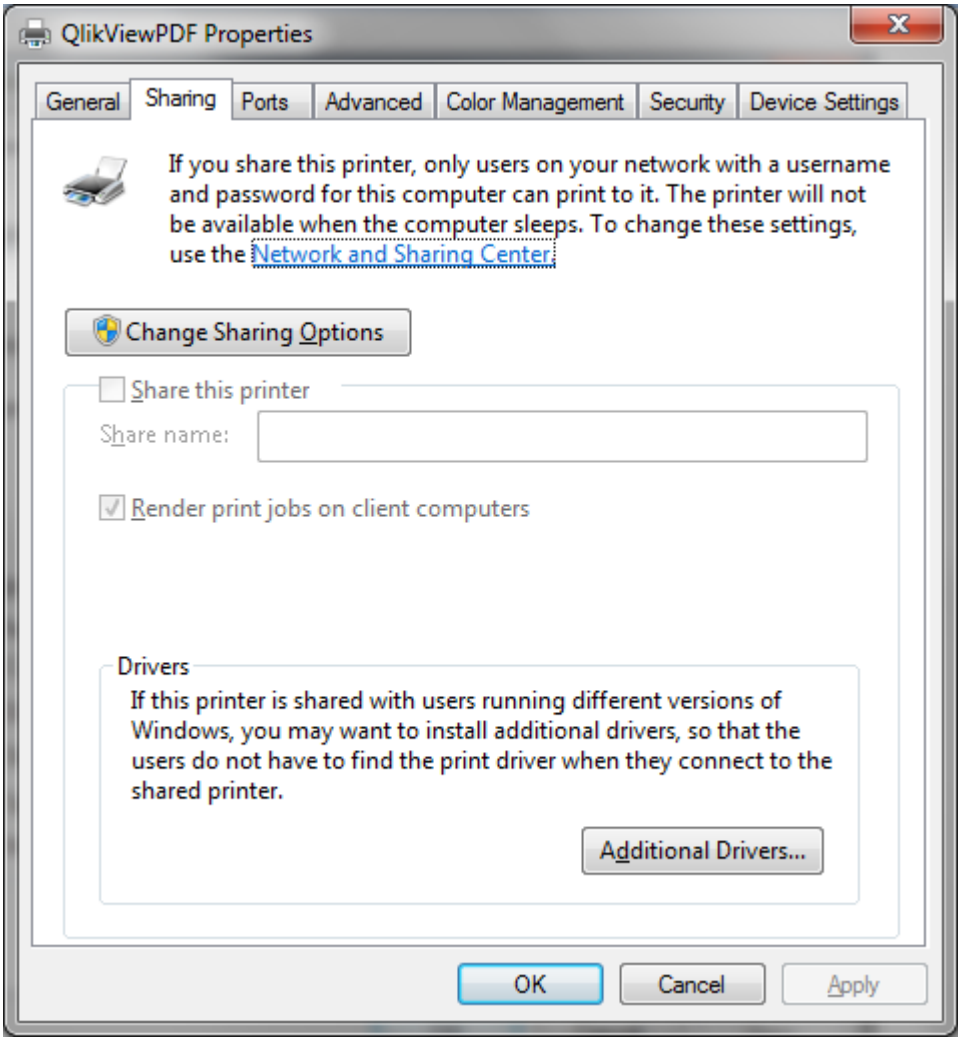
QlikViewPDF Properties
General
Sharing
Ports
Advanced
Color Management
Security
Device Settings
If you share this printer, only users on your network with a username and password for this computer can print to it. The printer will not be available when the computer sleeps. To change these settings, use the Network and Sharing Center.
Change Sharing Options
Share this printer
Share name:
Render print jobs on client computers
Drivers
If this printer is shared with users running different versions of Windows, you may want to install additional drivers, so that the users do not have to find the print driver when they connect to the shared printer.
Additional Drivers...
OK
Cancel
Apply

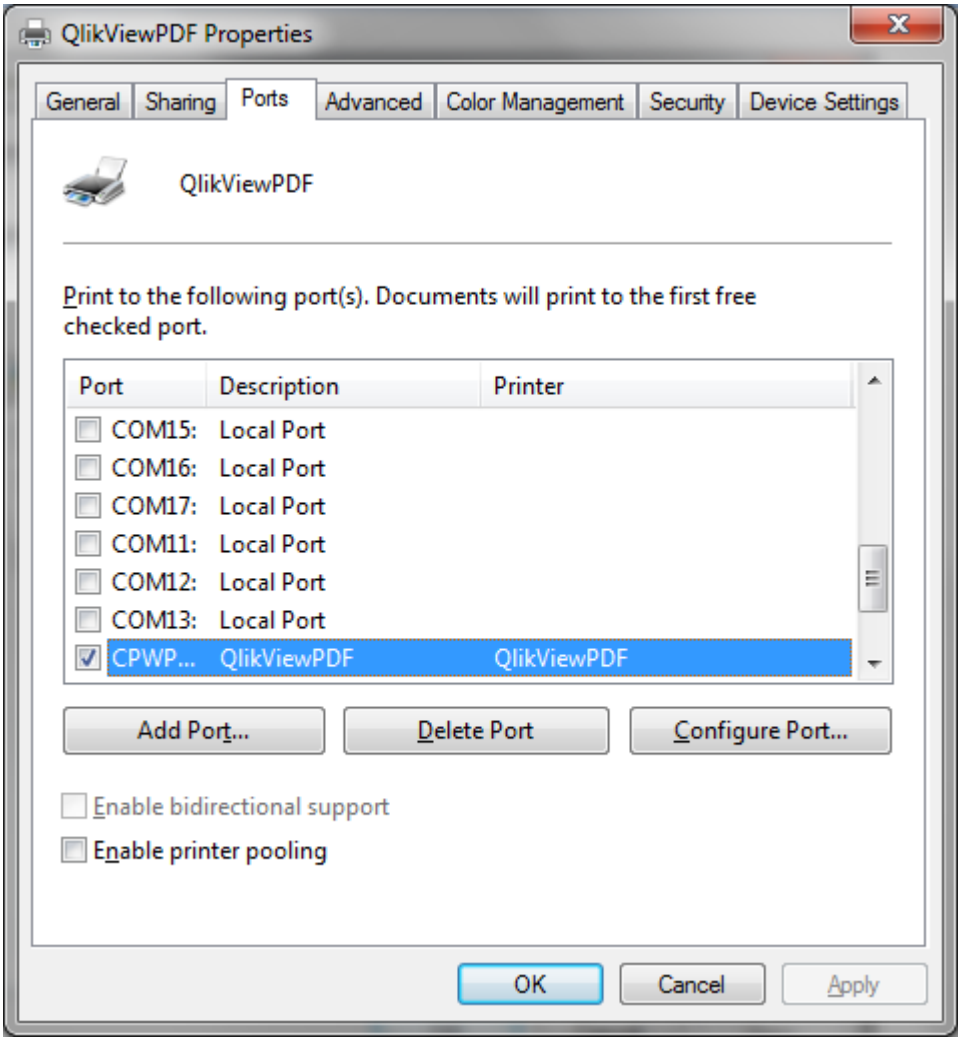
QlikViewPDF Properties
General
Sharing
Ports
Advanced
Color Management
Security
Device Settings
QlikViewPDF
Print to the following port(s). Documents will print to the first free checked port.
Port
Description
Printer
COM15: Local Port
COM16: Local Port
COM17: Local Port
COM11: Local Port
COM12: Local Port
COM13: Local Port
CPWP... QlikViewPDF QlikViewPDF
Add Port...
Delete Port
Configure Port...
Enable bidirectional support
Enable printer pooling
OK
Cancel
Apply

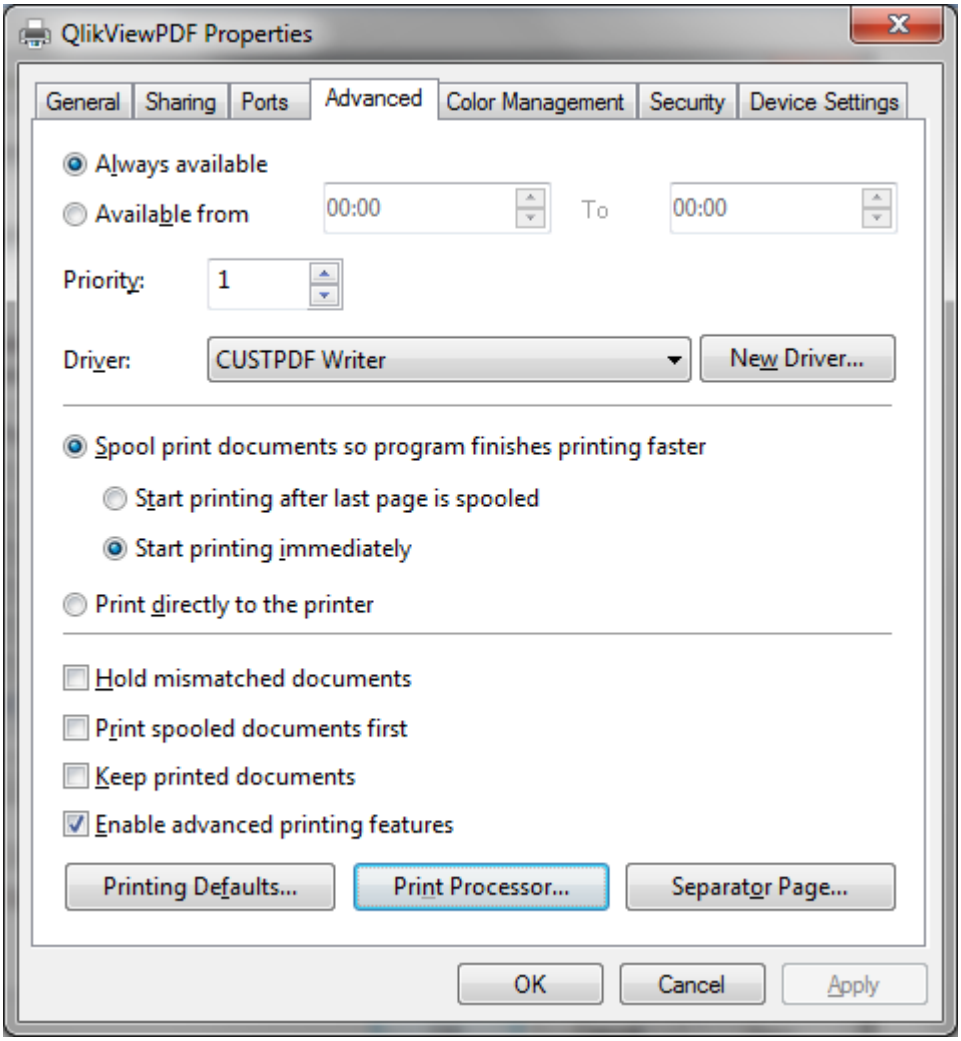
QlikViewPDF Properties
General
Sharing
Ports
Advanced
Color Management
Security
Device Settings
Always available
Available from
00:00
To
00:00
Priority:
1
Driver:
CUSTPDF Writer
New Driver...
Spool print documents so program finishes printing faster
Start printing after last page is spooled
Start printing immediately
Print directly to the printer
Hold mismatched documents
Print spooled documents first
Keep printed documents
Enable advanced printing features
Printing Defaults...
Print Processor...
Separator Page...
OK
Cancel
Apply

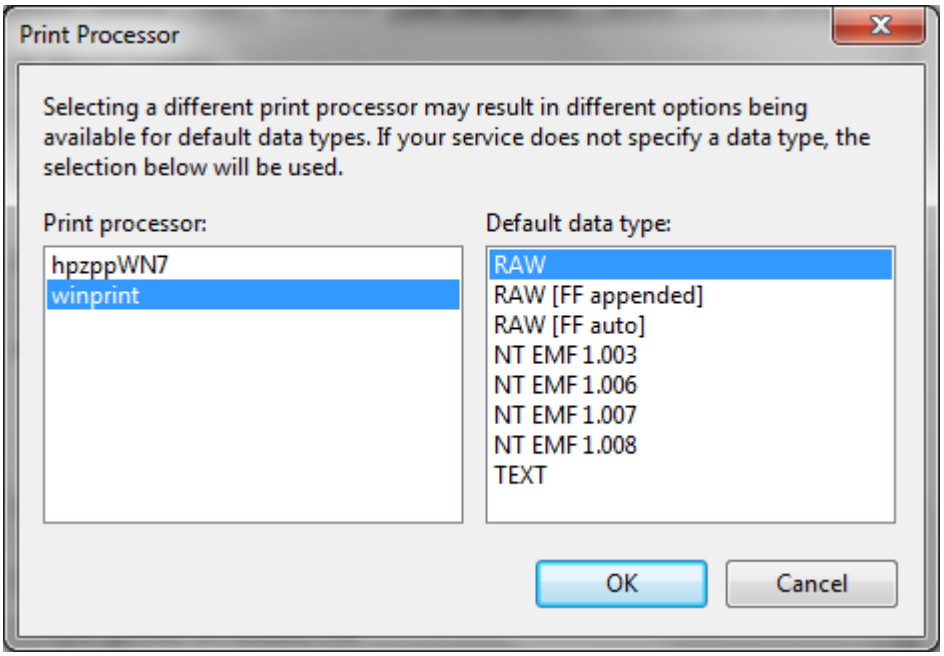
Print Processor
Selecting a different print processor may result in different options being available for default data types. If your service does not specify a data type, the selection below will be used.
Print processor:
hpzppWN7
winprint
Default data type:
RAW
RAW [FF appended]
RAW [FF auto]
NT EMF 1.003
NT EMF 1.006
NT EMF 1.007
NT EMF 1.008
TEXT
OK
Cancel

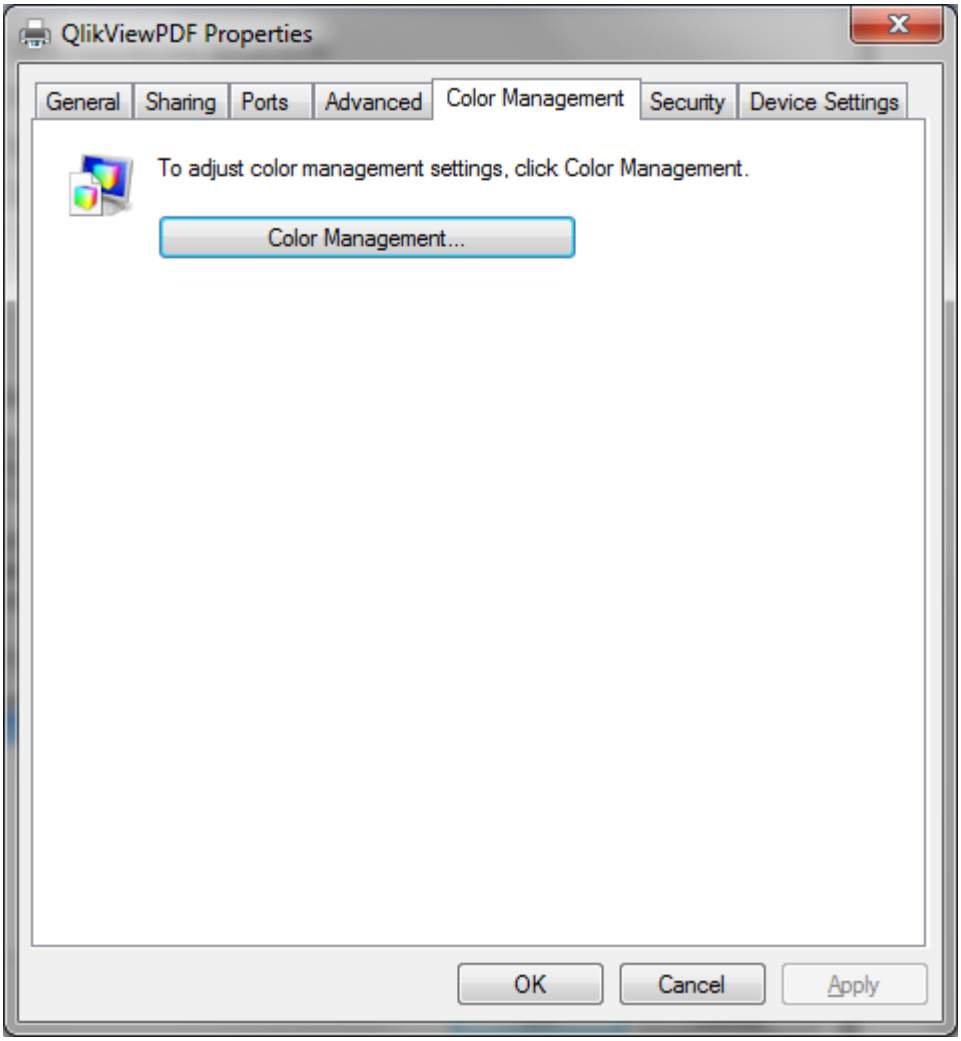
QlikViewPDF Properties
General
Sharing
Ports
Advanced
Color Management
Security
Device Settings
To adjust color management settings, click Color Management.
Color Management...
OK
Cancel
Apply

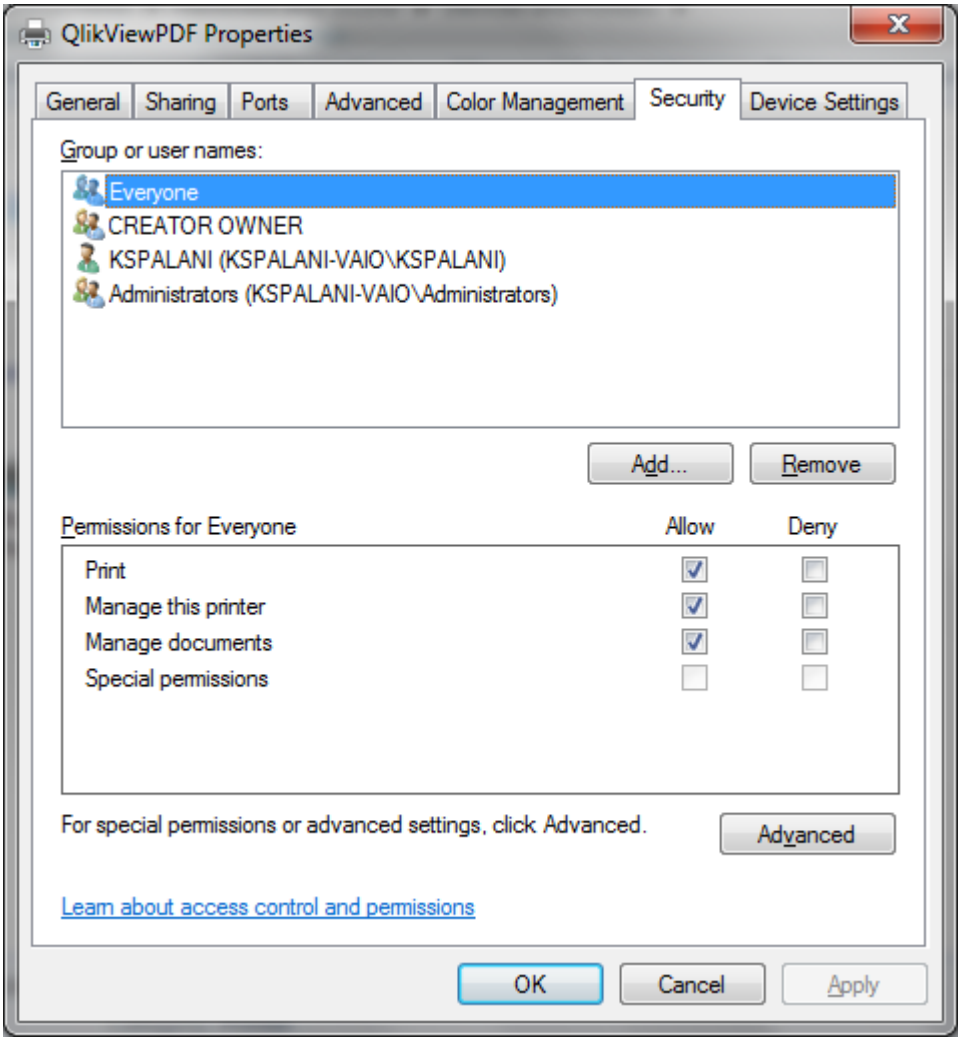
QlikViewPDF Properties
General
Sharing
Ports
Advanced
Color Management
Security
Device Settings
Group or user names:
Everyone
CREATOR OWNER
KSPALANI (KSPALANI-VAIO\KSPALANI)
Administrators (KSPALANI-VAIO\Administrators)
Add...
Remove
Permissions for Everyone
Allow
Deny
Print
Manage this printer
Manage documents
Special permissions
For special permissions or advanced settings, click Advanced.
Advanced
Learn about access control and permissions
OK
Cancel
Apply

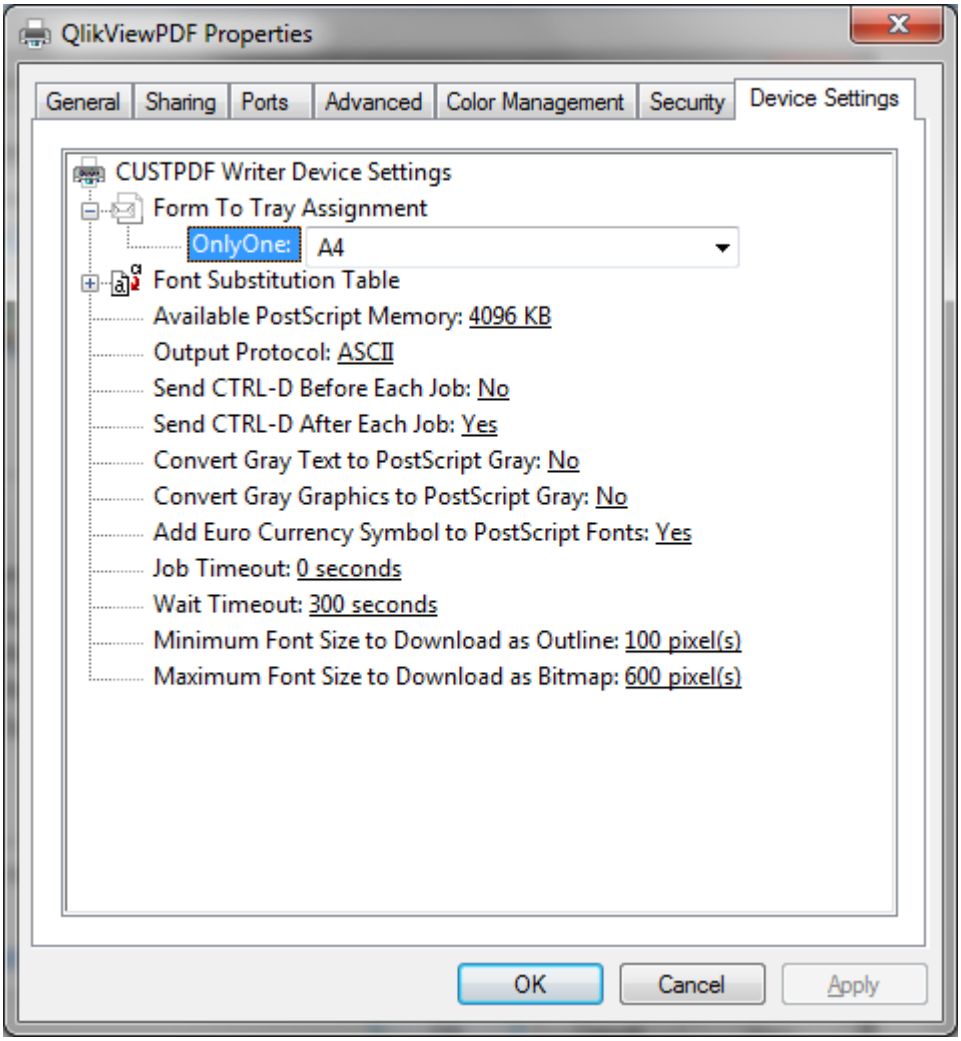
QlikViewPDF Properties
General
Sharing
Ports
Advanced
Color Management
Security
Device Settings
CUSTPDF Writer Device Settings
Form To Tray Assignment
OnlyOne:
A4
Font Substitution Table
Available PostScript Memory: 4096 KB
Output Protocol: ASCII
Send CTRL-D Before Each Job: No
Send CTRL-D After Each Job: Yes
Convert Gray Text to PostScript Gray: No
Convert Gray Graphics to PostScript Gray: No
Add Euro Currency Symbol to PostScript Fonts: Yes
Job Timeout: 0 seconds
Wait Timeout: 300 seconds
Minimum Font Size to Download as Outline: 100 pixel(s)
Maximum Font Size to Download as Bitmap: 600 pixel(s)
OK
Cancel
Apply