

Silence Install

There are two ways to do the silent install and we will explore the setup using both. One is to run the QlikViewServer_x64Setup.exe with the required switches or run the QlikViewServerx64.msi with required switches.

If you are going to use the QlikViewServerx64.msi you will have to extract it from the QlikViewServer_x64Setup.exe. The best way to extract the MSI is to start the installation and then look into c:\users\<YourAccountName>\AppData\Local\Temp\{Some Random GUID}. Once you find the MSI.exe and copy it to a different location you can cancel the installation.

We will start by looking at the basic switches that are used with each on.

1. MSI.exe requires the below switches

`/i {patches name}` Installs or configures a product.

`/qn` displays no user interface. If you want a dialog box displayed at the end at “+”

`/l*v` Will log everything in Verbose. Will need to add path and log file name to end.

2. QlikViewServer_x64Setup.exe requires the below switches

`/s` Hide initialization dialog. For Silent mode use

`/v` parameters to the MsiExec.exe with the QV install parameter

`/qn` Displays no user interface. If you want a dialog box displayed at the end at “+”

`/l*v` Will log everything in Verbose. Will need to add path and log file name to end.

Example: `/l*v C:/MSI.log`

How we will look at the parameters that are needed for QVS.

Region

PROPREG="Value"

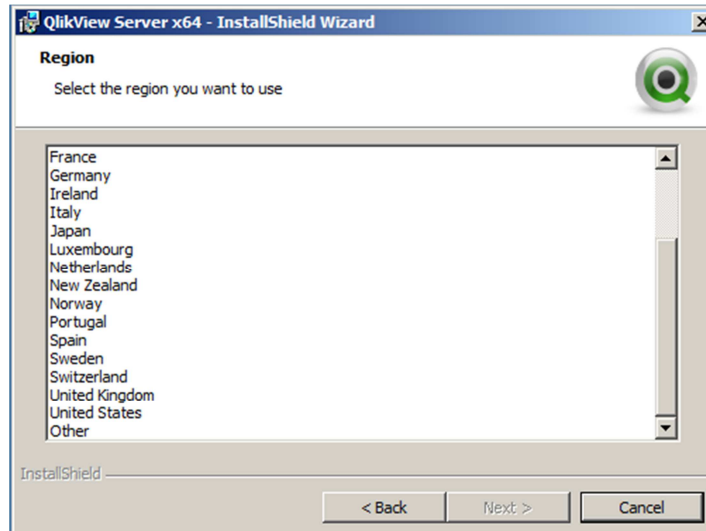

Country	Value
Austria	AU_GER
Belgium	BE_NED
Canada	CA_USA
Denmark	DE_SWE
Finland	FI_SWE
France	FR_FRE
Germany	GE_GER
Ireland	IR_ENG
Italy	IT_ITA
Japan	JP_JPN
Luxembourg	LU_NED
Netherlands	NE_NED
New Zealand	NE_AUS
Norway	NO_SWE
Portugal	PA_ESP
Spain	ES_ESP
Sweden	SW_SWE
Switzerland	SW_GER
United Kingdom	UN_ENG
United States	UN_USA
Other	OT_INT

Customer Information

This dialog is used for entering the customer information. Values are

USERNAME="Username"

COMPANYNAME="CompanyName"

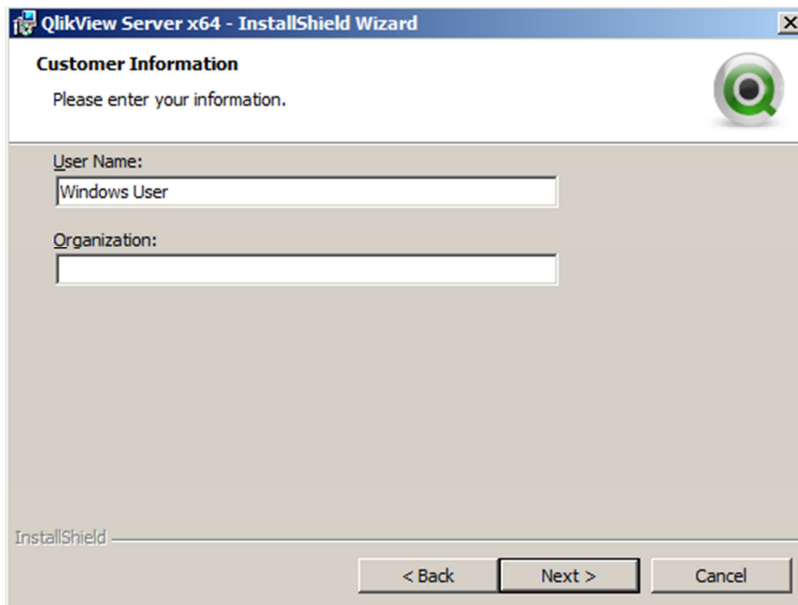

Destination Folder

INSTALLDIR="Path"

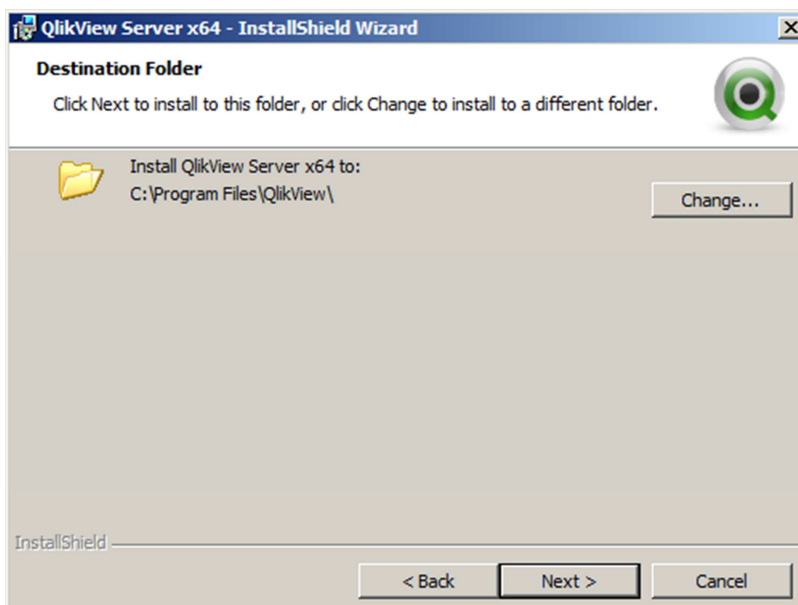

QlikView Profiles

ADDLOCAL "" is the switch that determines the QlikView options that are installed. Below are the ADDLOCAL settings for each type.

Full Installation QlikView Webserver

ADDLOCAL="QvsClients,AjaxZfc,DirectoryServiceConnector,DistributionService,Documentation,Install,ManagementService,Plugin,QVS,QvsDocs,SupportTools,WebServer"

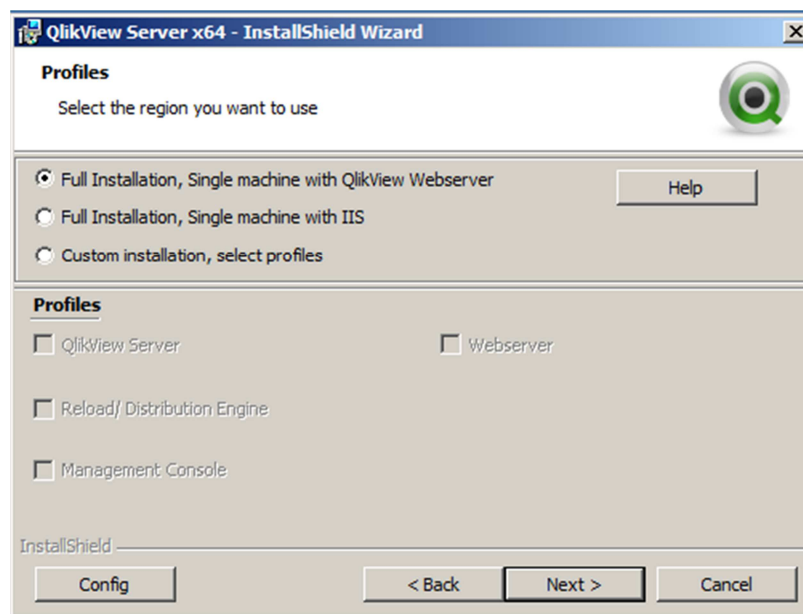

Full Installation QlikView IIS

ADDLOCAL="QvTunnel,QvsClients,AjaxZfc,DirectoryServiceConnector,DistributionService,Documentation,Install,ManagementService,MsiIIS,Plugin,QVS,QvsDocs,SupportTools" DEFAULTWEBSITE="1"

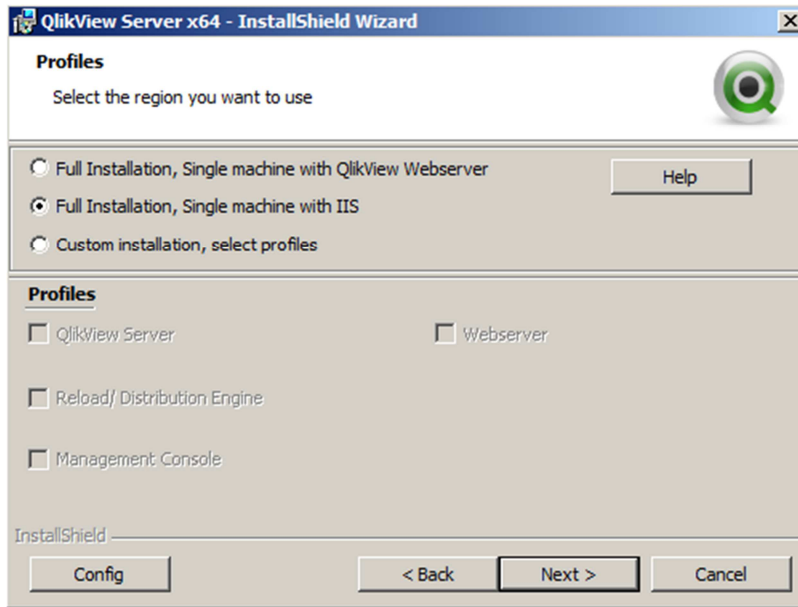

Custom QlikView Server Only

ADDLOCAL = "DirectoryServiceConnector,Documentation,Install,QVS,QvsDocs"

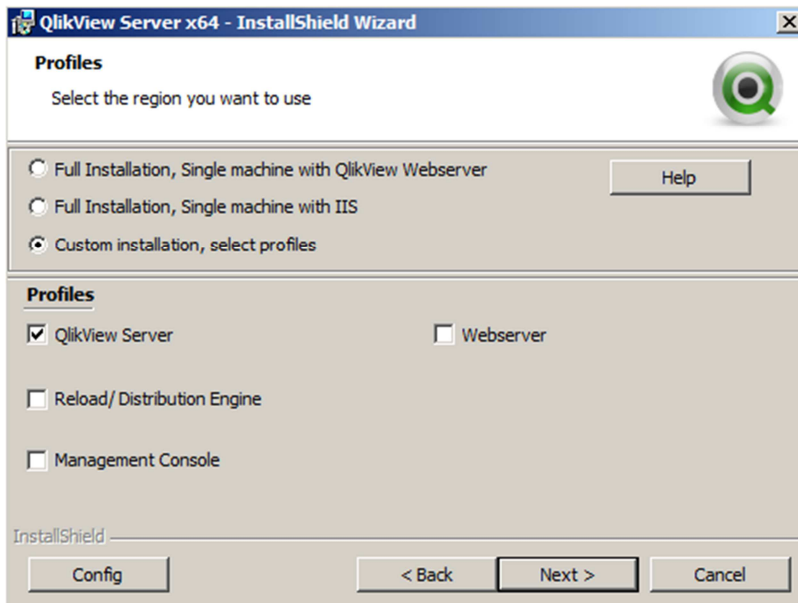

Custom QlikView Distribution Service

ADDLOCAL = "DistributionService,Documentation,Install"

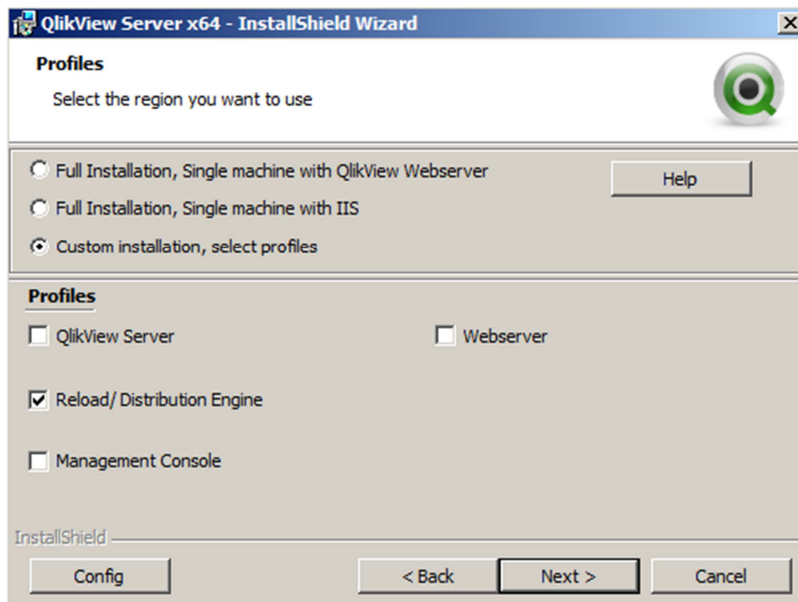

Custom QlikView Management Service

ADDLOCAL = "Documentation,Install,ManagementService"

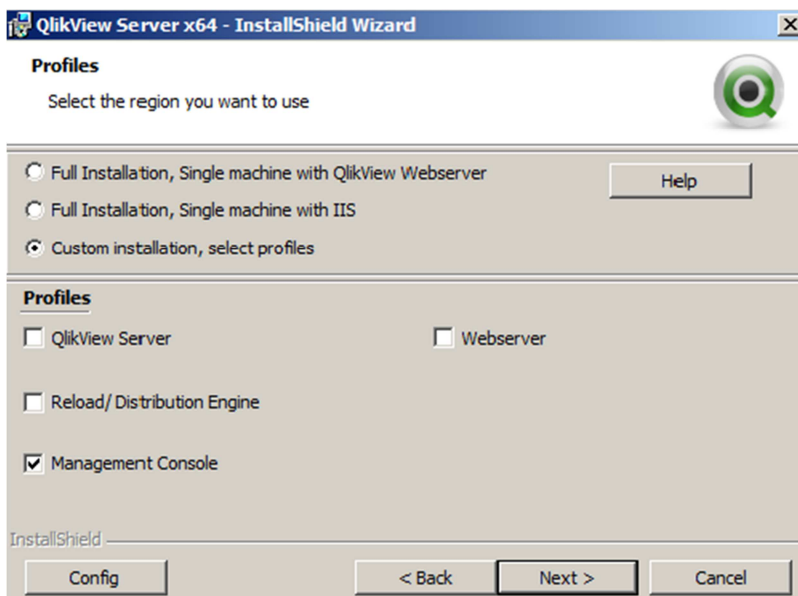

Custom QlikView QlikView Webserver

ADDLOCAL = "QvsClients,AjaxZfc,Documentation,Install,Plugin,WebServer"

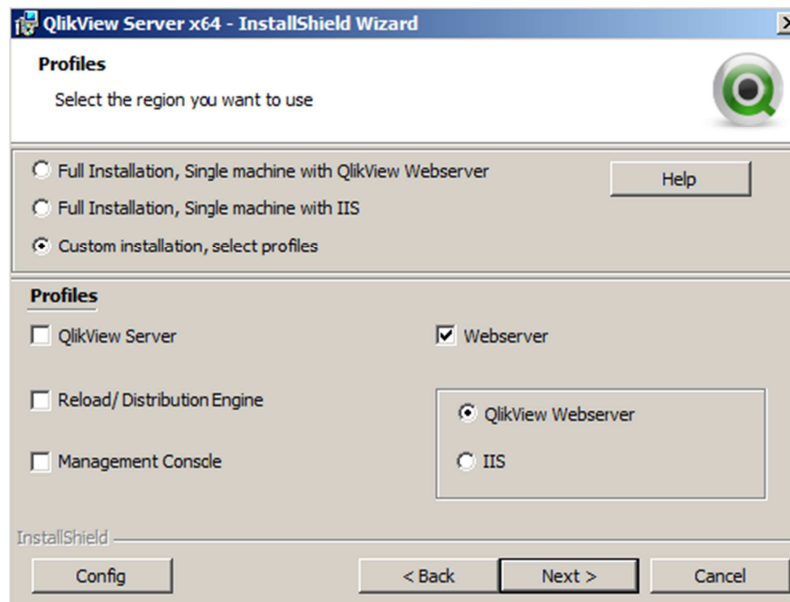

Custom QlikView IIS

ADDLOCAL = "QvTunnel,QvsClients,AjaxZfc,Documentation,Install,MsiIIS,Plugin" "DEFAULTWEBSITE="1"

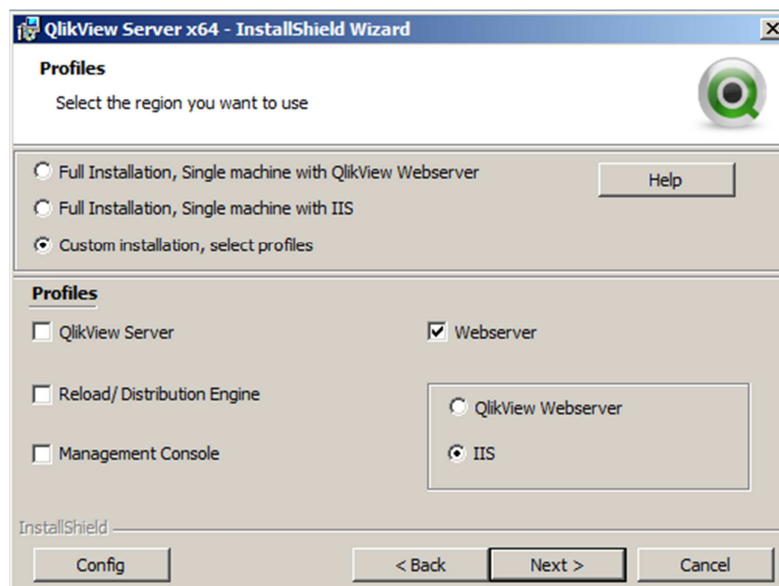

Service Account

IS_NET_API_LOGON_USERNAME="Domain\Username"

IS_NET_API_LOGON_PASSWORD="Password"

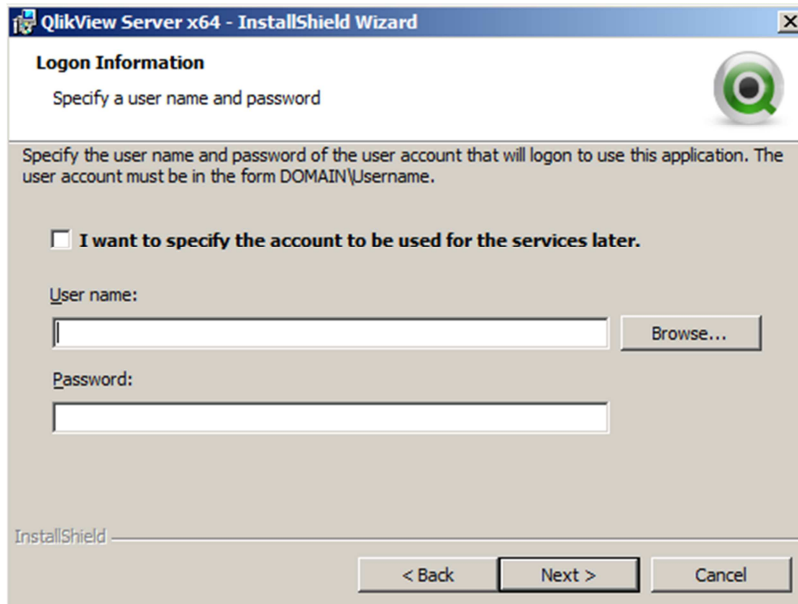

Services Authentication

PROPCERT="1" enable certificates

PROPCERT="2" Windows authentication

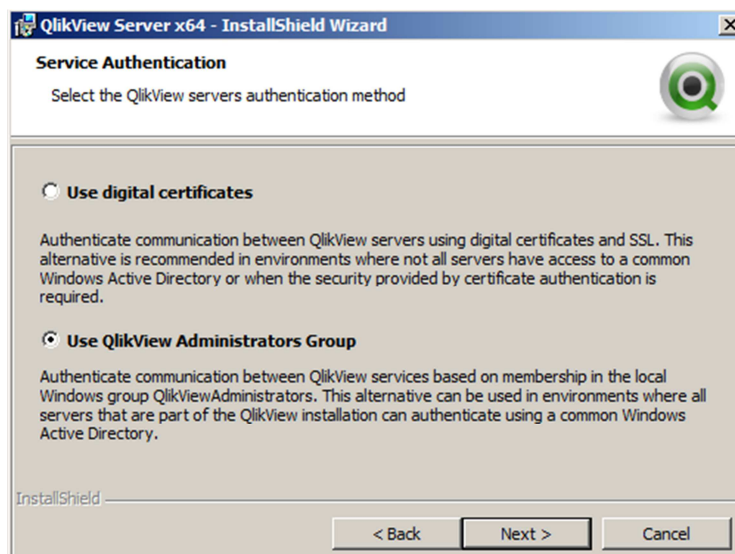

So a complete command line might look like this.

```
msiexec /i QlikViewServerx64.msi region_LIST="UN_USA" USERNAME="BATMAN"  
COMPANYNAME="CAVE"ADDLOCAL="QvsClients,AjaxZfc,DirectoryServiceConnector,DistributionService,  
Documentation,Install,ManagementService,Plugin,QVS,QvsDocs,SupportTools,WebServer"IS_NET_API_L  
OGON_USERNAME="qv1122\qvpub" PROPCERT="2" Windows  
authenticationIS_NET_API_LOGON_PASSWORD="qvpub" /!*v log.txt /qn+
```